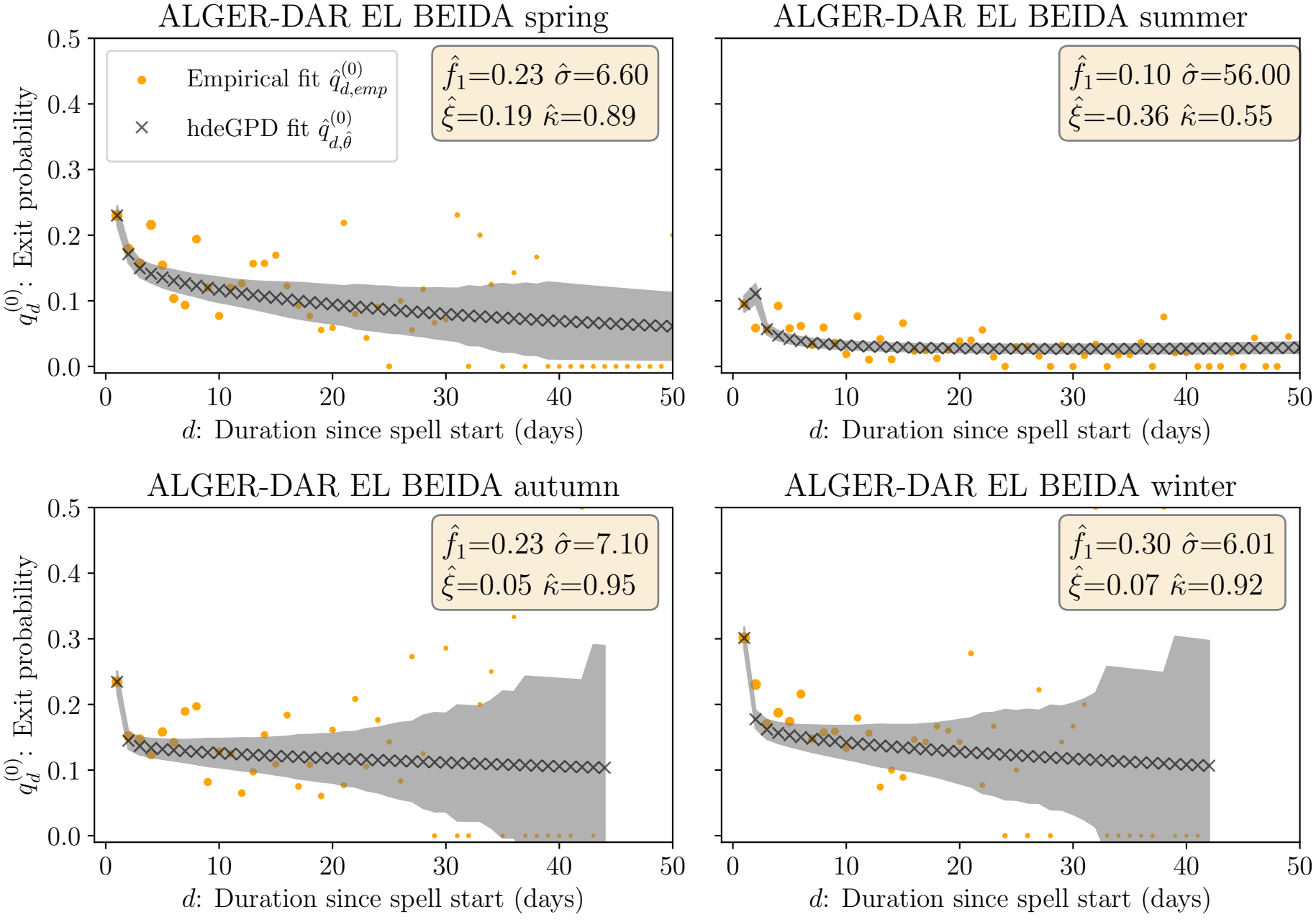
ALGER-DAR EL BEIDA spring
Empirical fit $\hat{q}^{(0)}_{d,emp}$
hdeGPD fit $\hat{q}^{(0)}_{d,\hat{\theta}}$
$\hat{f}_1$=0.23 $\hat{\sigma}$=6.60
$\hat{\xi}$=0.19 $\hat{\kappa}$=0.89
ALGER-DAR EL BEIDA summer
$\hat{f}_1$=0.10 $\hat{\sigma}$=56.00
$\hat{\xi}$=-0.36 $\hat{\kappa}$=0.55
ALGER-DAR EL BEIDA autumn
$\hat{f}_1$=0.23 $\hat{\sigma}$=7.10
$\hat{\xi}$=0.05 $\hat{\kappa}$=0.95
ALGER-DAR EL BEIDA winter
$\hat{f}_1$=0.30 $\hat{\sigma}$=6.01
$\hat{\xi}$=0.07 $\hat{\kappa}$=0.92
$q^{(0)}_d$: Exit probability
d: Duration since spell start (days)
0.0
0.1
0.2
0.3
0.4
0.5
0
10
20
30
40
50